

**HELLO, LET ME
INTRODUCE
MYSELF!**

My name is Tree!



**THIS IS NOT
ME!**



THIS IS ME!

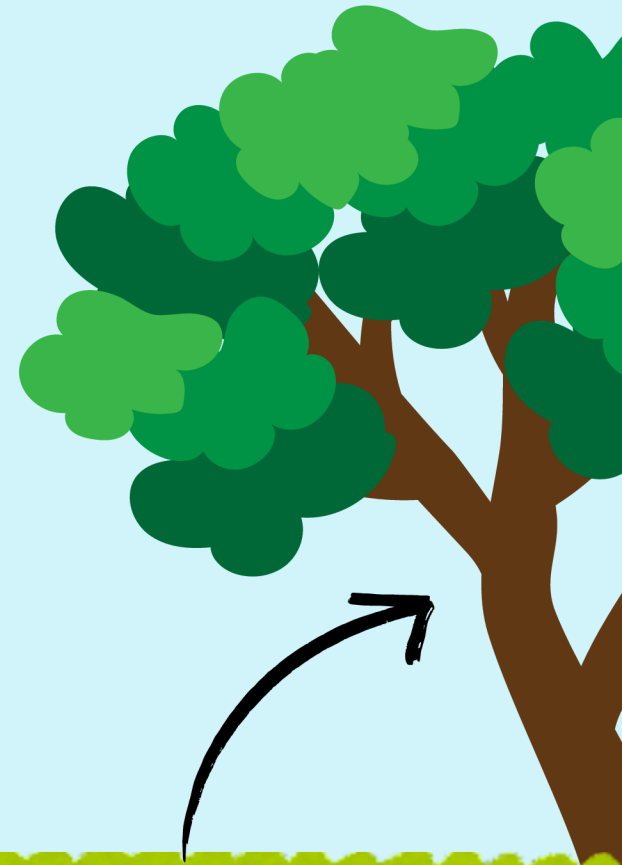

**HI! MY NAME
IS TREE!
THIS IS MY
FRIEND, BEE!**

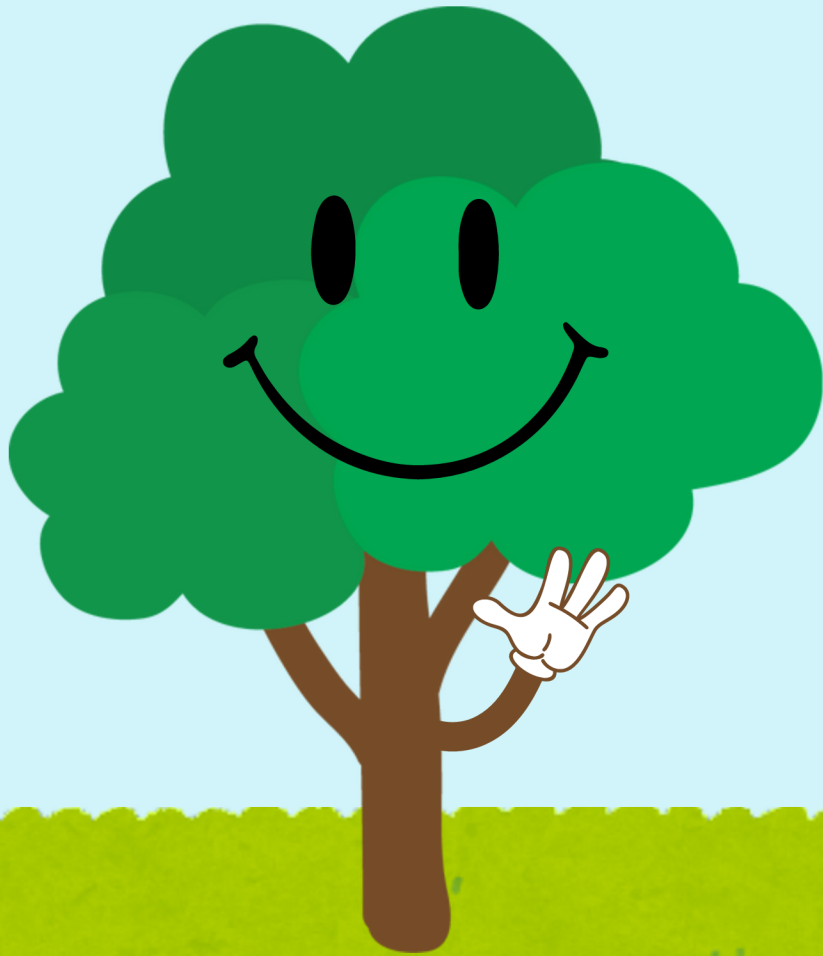

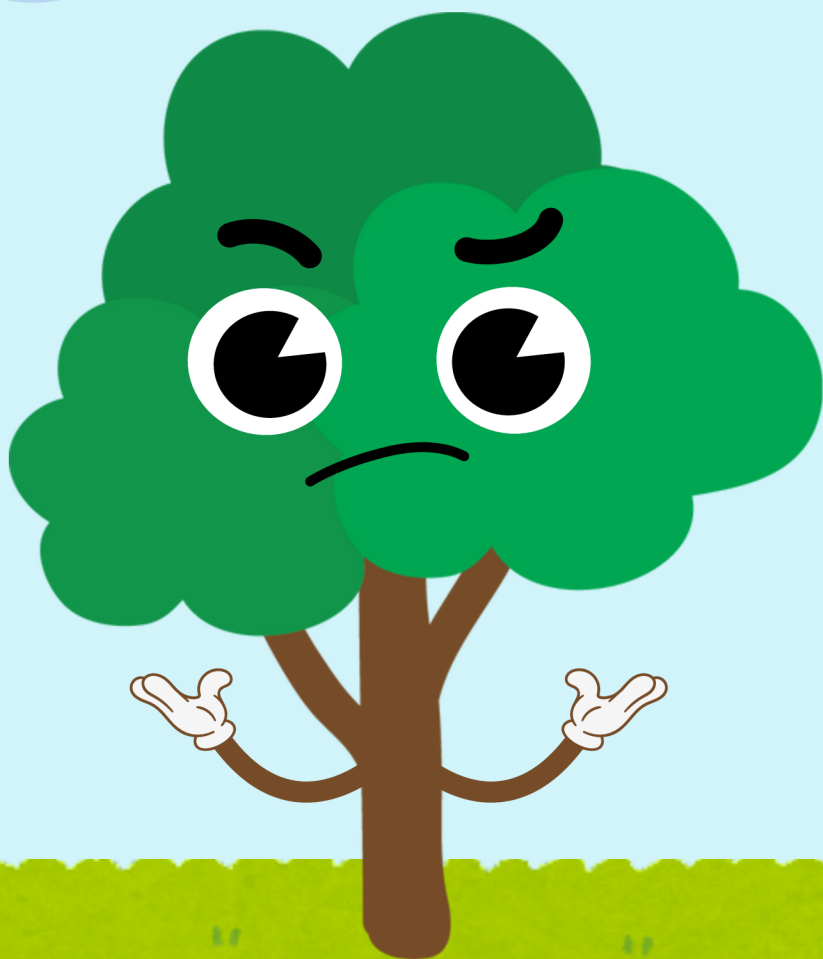

**WHAT DOES
IT MEAN TO
BE ME?
WHAT EVEN
IS A TREE?**

**YOU WANT TO
KNOW.
THAT I CAN
SEE...**

**SO HOLD ON
TIGHT AND
LISTEN TO BEE.**



**SHE IS GOING
TO TEACH US
WHAT IT MEANS
TO BE ME!**



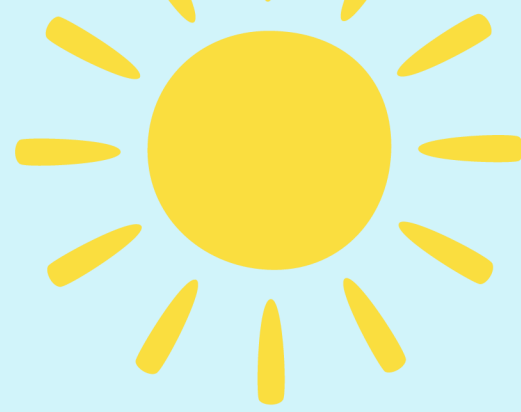

TELL US, BEE...

WHAT IS A TREE?



**A TREE IS TALL
AND STRONG...**

**IS THIS A TREE?
NO! HOW COULD
THAT BE?**

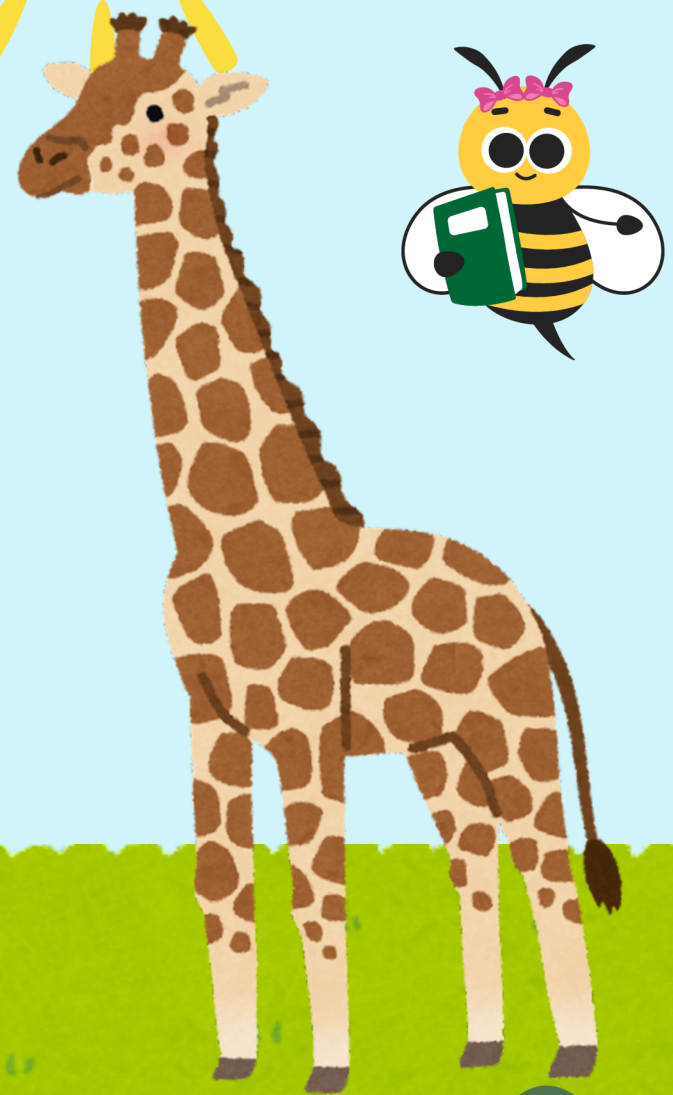

**A TREE HAS A
TRUNK...**

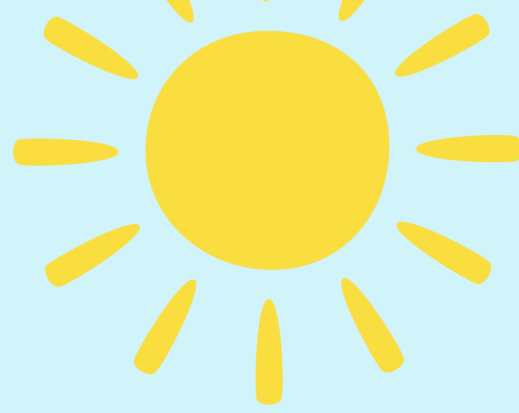

**IS THIS A
TREE?
NO! THAT
CAN'T BE!**

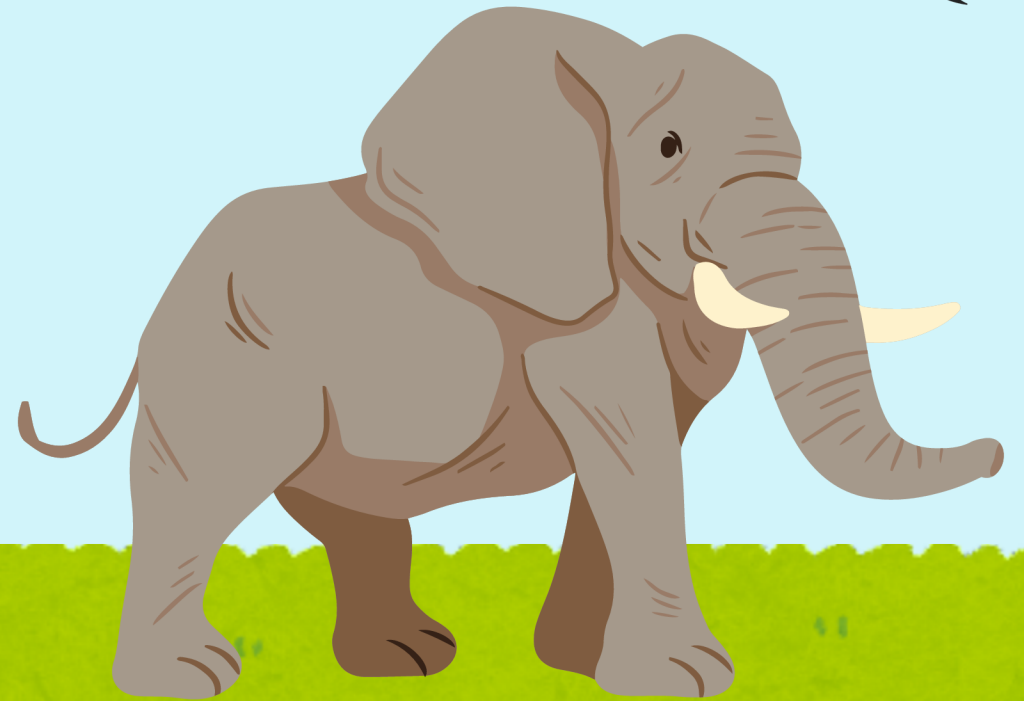

**A TREE HAS A
CROWN...**

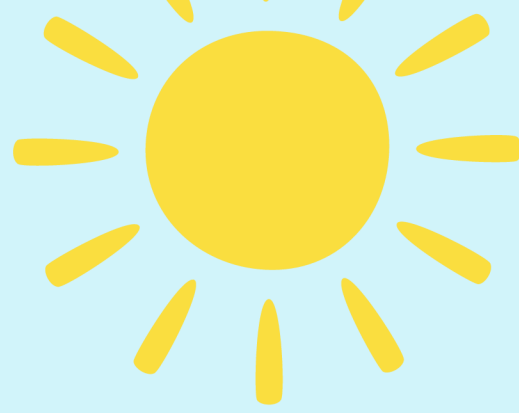

**IS THIS A
TREE?**

**NO! A TREE
HAS A CROWN
THAT IS MADE
OF LEAVES.**



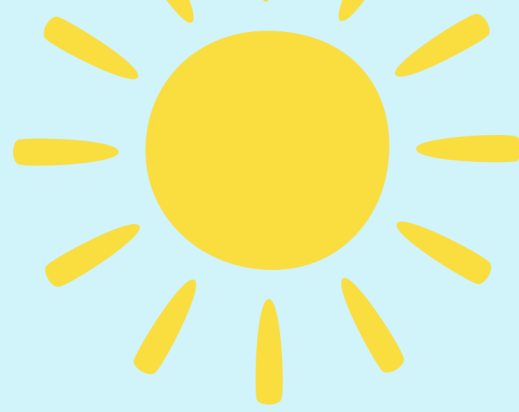

**A TREE IS
GREEN AND
BROWN TOO...**



**NO! IT CAN'T
MOVE
AROUND LIKE
YOU AND I DO.**





I AM A TREE.

**I AM STRONG
AND STABLE.
MY ROOTS RUN
DEEP BECAUSE
I AM ABLE.**

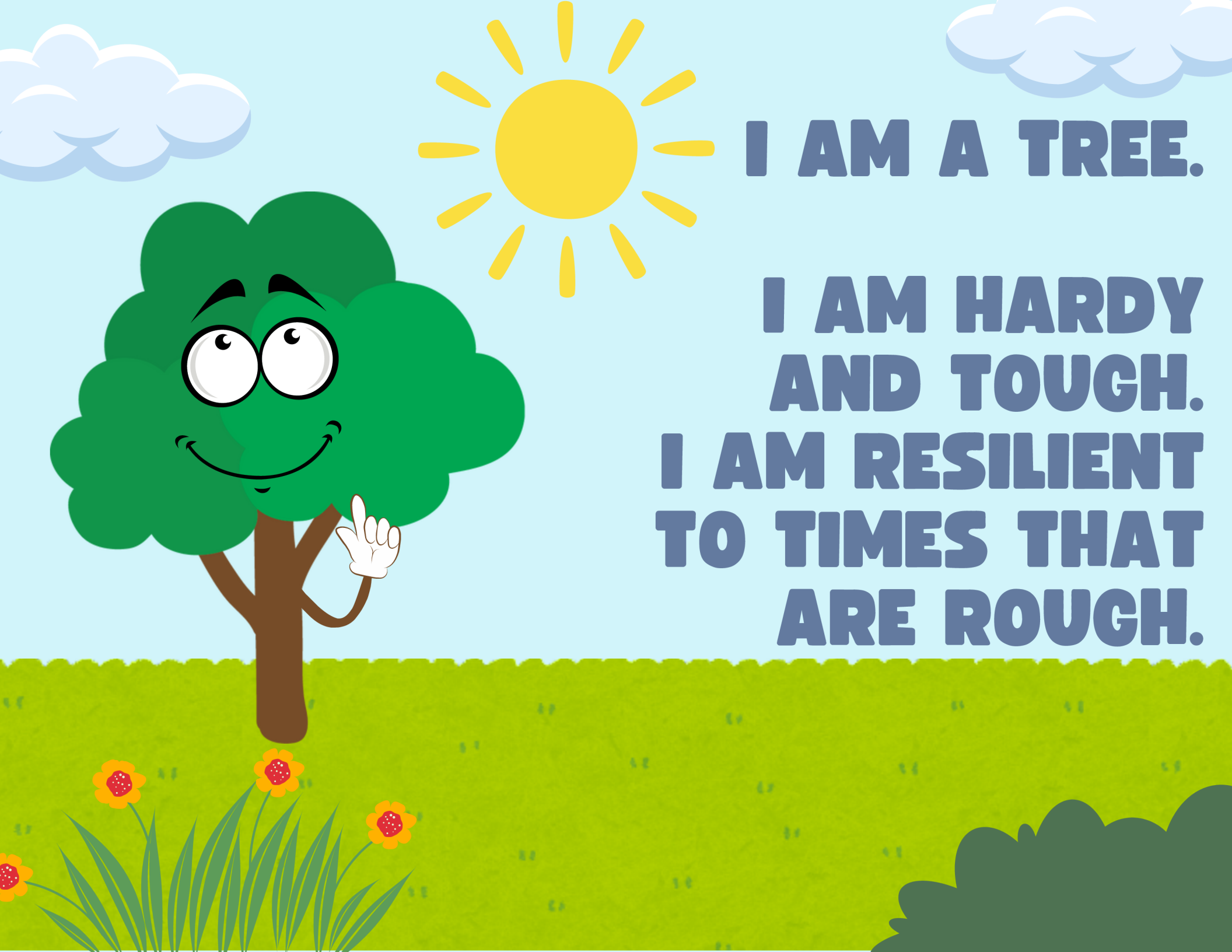

I AM A TREE.

**I AM HARDY
AND TOUGH.
I AM RESILIENT
TO TIMES THAT
ARE ROUGH.**

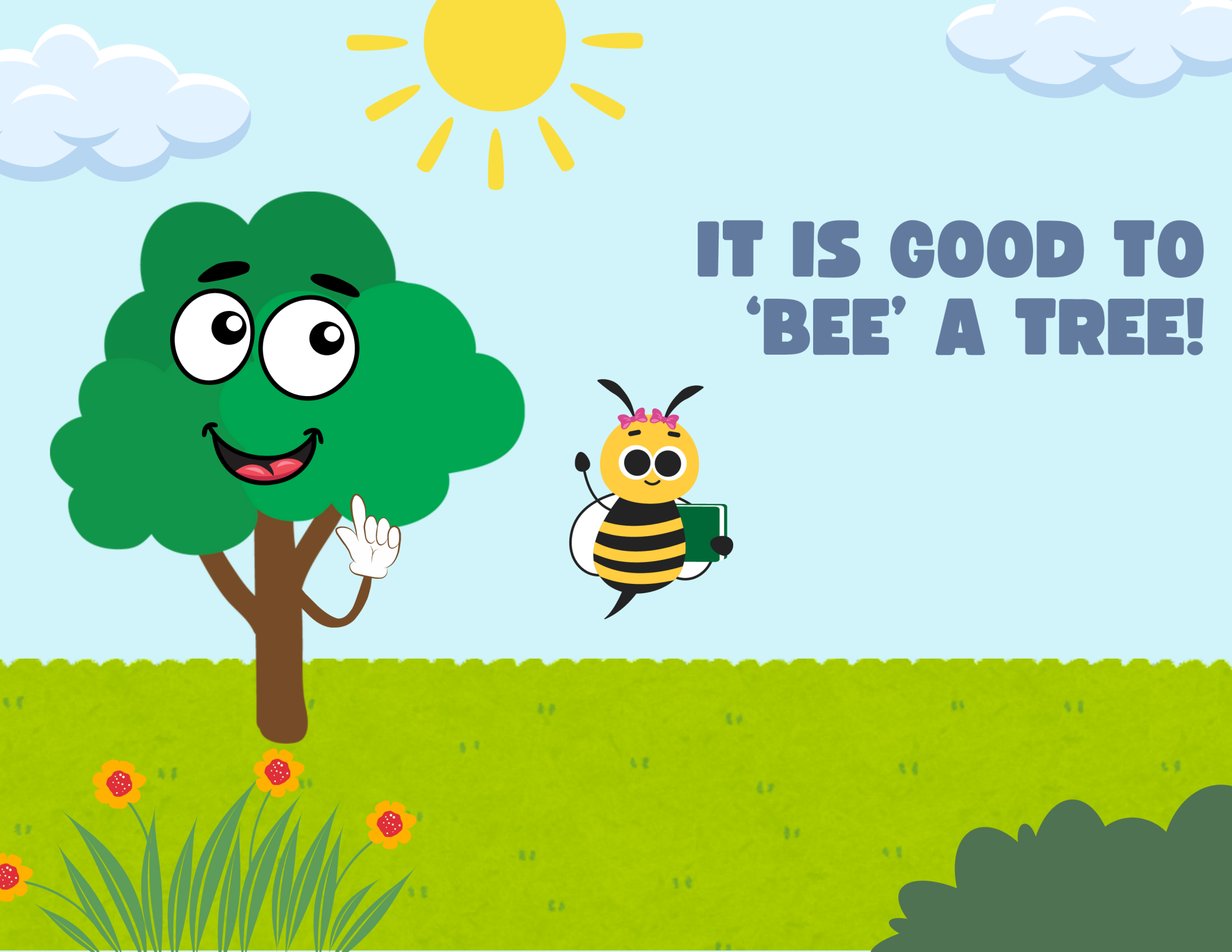

**IT IS GOOD TO
'BEE' A TREE!**